

CHITALE & SON
 CHARTERED ARCHITECTS & ENGINEERS
 100/110, 100/110, 100/110, 100/110
 NORTH POINT, BANGALORE
 K.S. Chitale
 V. P. LAKSHMI, B.Sc. E. TECH. (CIVIL), M.Sc. (ENGGG.),
 CHARTERED ENGINEERS & ARCHITECTS
 LICENSED SURVEYORS, CLAY/P/11/E
 82, SHANTHINIKETAN, 42, ENZULLAH ROAD,
 THAGARE, MADRAS-78

NOTE: ALL DIMENSIONS TO BE CHECKED AT SITE
 NO DIMENSION TO BE SCALED OFF FROM DRAWINGS, ONLY WRITTEN
 DIMENSIONS TO BE FOLLOWED.
 ANY DISCREPANCY BETWEEN DIMENSIONS BETWEEN
 ANY ARCHITECTURAL DRAWINGS AND STRUCTURAL DRAWINGS
 SHALL BE SETTLED BY THE ARCHITECT.
 THE ARCHITECT SHALL NOT BE RESPONSIBLE FOR THE CONSTRUCTION
 AND SHALL NOT BE HELD LIABLE FOR ANY OTHER MANNER WITHOUT THE WRITTEN
 CONSENT OF THE ARCHITECT.

DATE: 22.09.84
 DRAWN: RINDRI
 CHECKED: [Signature]
 SCALE: 1:100
 DRAWING NO. 17/2366

PROPOSED OFFICE BUILDING FOR M/S. WATCO ENGG. CO. PVT. LTD.
 AT NO. 10, B. RASALAH, MADRAS.
 BLOCK NO. 23
 PERSON IN CHARGE (SARAS & S)

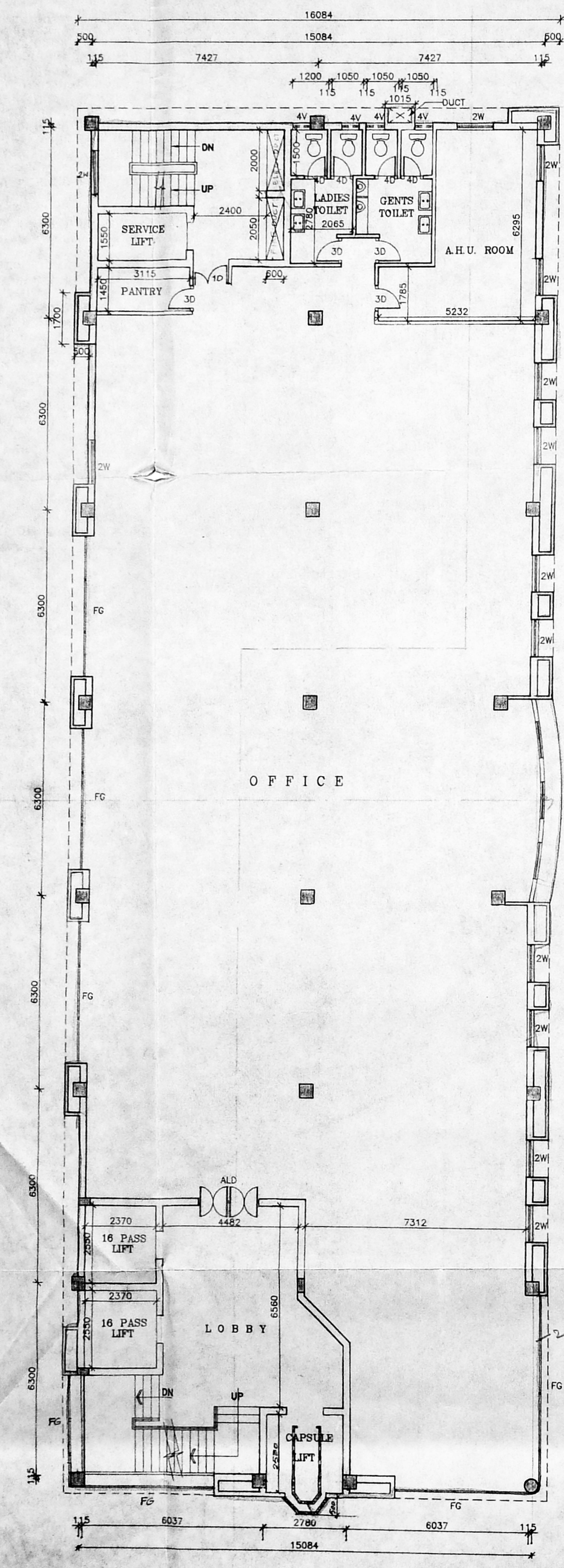

FIRST FLOOR PLAN

Planning Permit No. C.P.E. 1056/36
APPROVED
 SUBJECT TO THE CONDITIONS IN
 THIS OFFICE LETTER.
 No. 12553/76 Dtd. 4-1-87
 [Signature]
 FOR MEMBER SECRETARY
 MADRAS METROPOLITAN
 DEVELOPMENT AUTHORITY
 MADRAS 600 006
 19/12/86 19-12-86 2/2/87

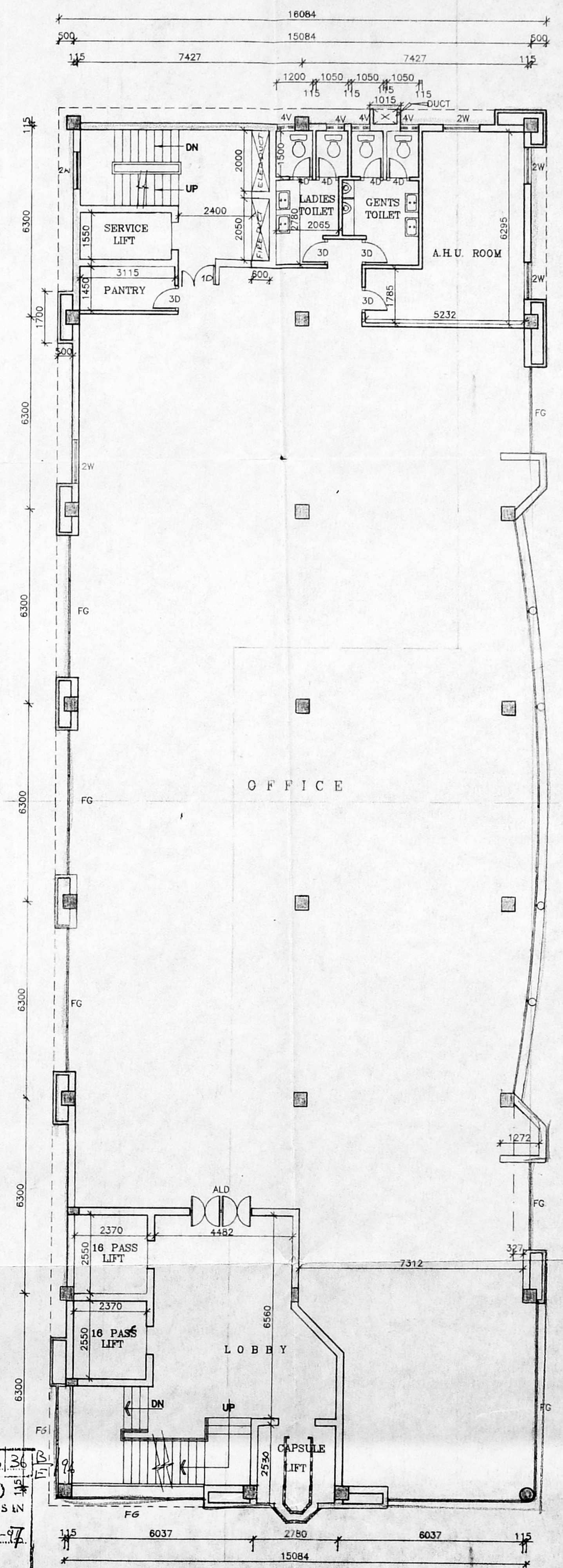

TYPICAL FLOOR PLAN (3,4&5)

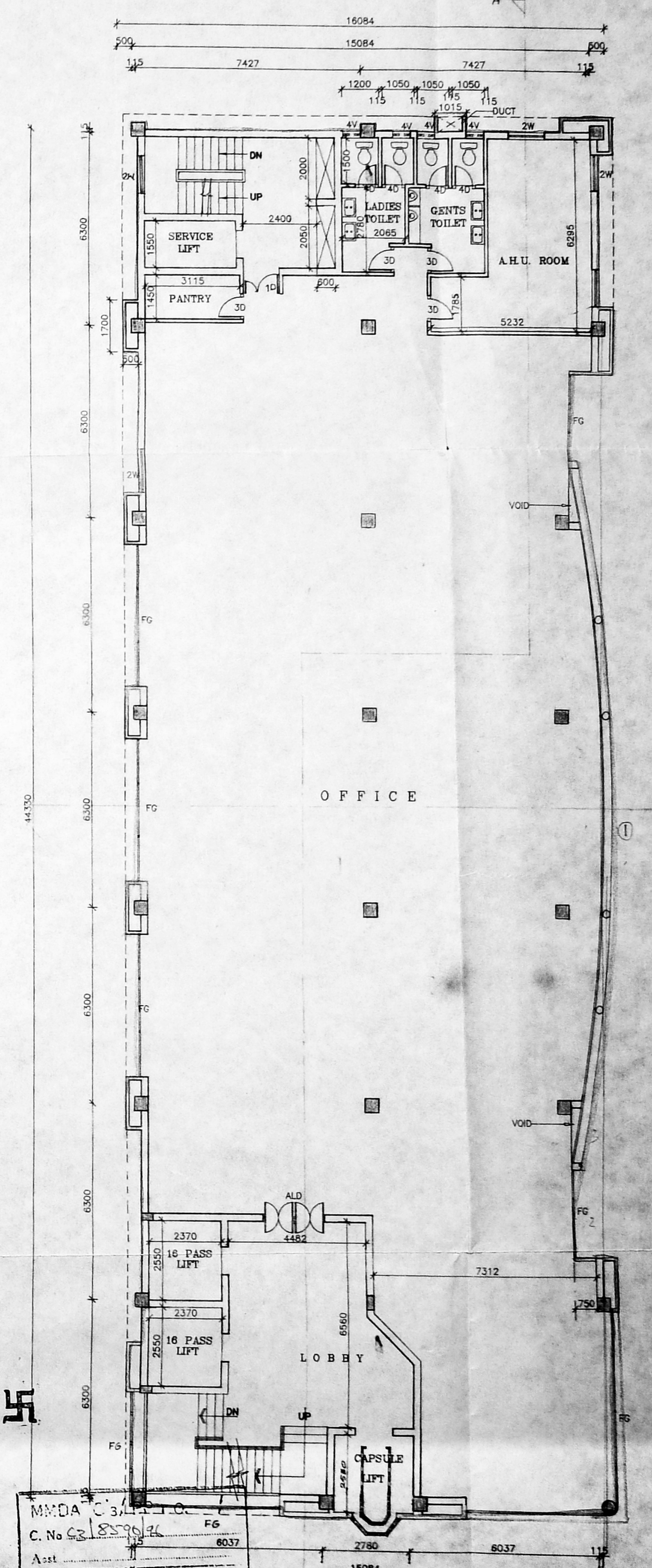

MMDA C.S.M. 10/0
 C. No. 62/87/36
 Asst. [Signature]
 S. [Signature]
 PART I [Signature]
 PART II [Signature]
 A.P. [Signature]
TYPICAL FLOOR PLAN (2 & 6)

MMDA 'C3/PP No. /
 C. No. 2/8590/96
 Asst
 Scrutiny:
 PART I
 PART II
 A.P. 2/10/96 D.P.

CHARITABLE AND SON
 CHARTERED ARCHITECTS
 MADRAS - 2.
 V. BALAKUMAR B.Sc., B.TECH (CIVIL)
 M.Sc. (Engg) MIE, M.I.C.E., F.I.V.
 CHARTERED ENGINEER
 LICENSED SURVEYOR: CI 479/91/92
 52, SHANTHIKETA, 42, BAZULLAH ROAD
 T. NAGAR, MADRAS - 17.

DATE 27-2-96
 DRAWN BY
 CHECKED BY
 SCALE 1:100
 21/2308

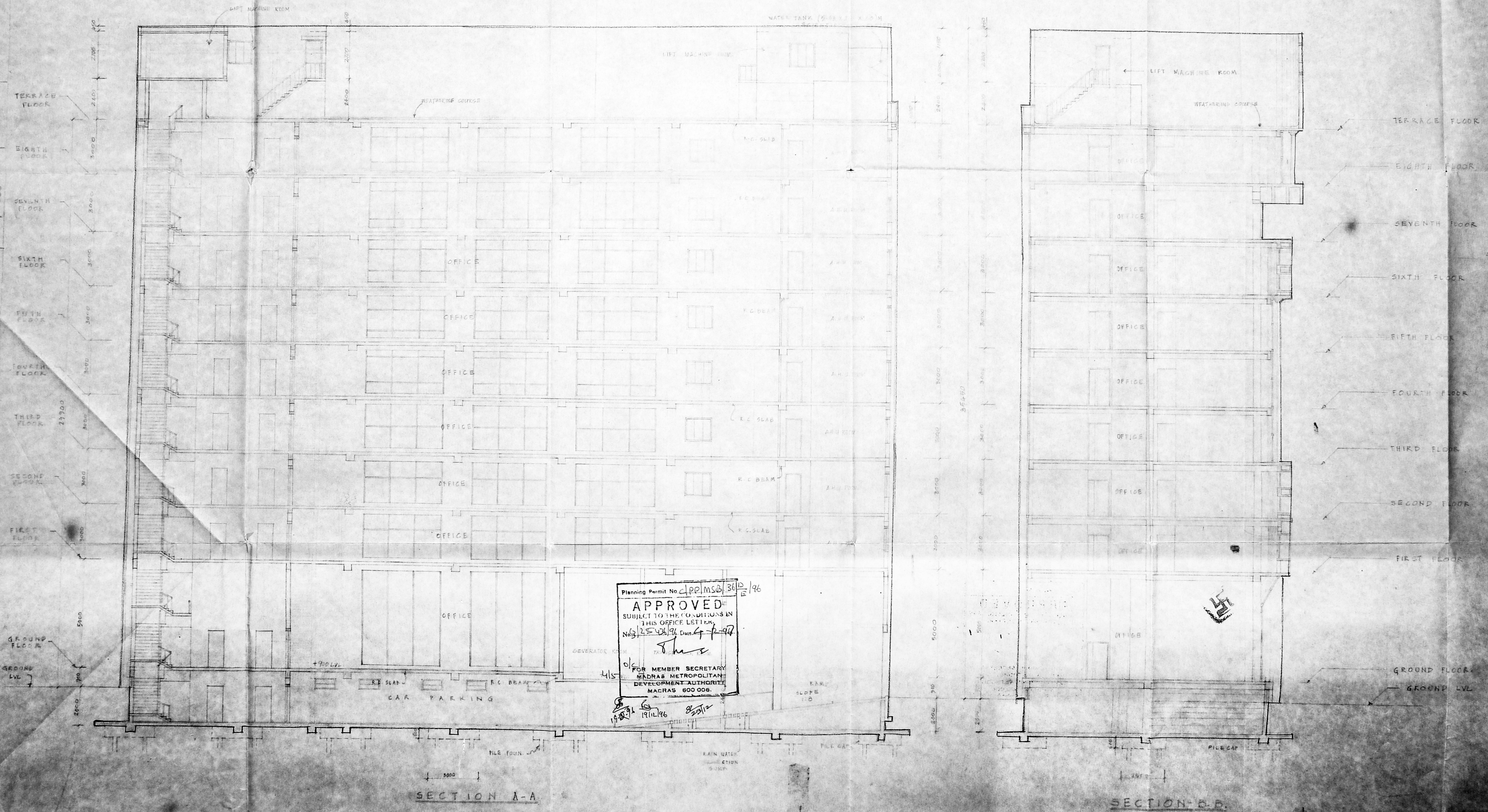

Planning Permit No. 41/PP/MS/36/196
APPROVED
 SUBJECT TO THE CONDITIONS IN
 THIS OFFICE LETTER
 19/11/96
 FOR MEMBER SECRETARY
 MADRAS METROPOLITAN
 DEVELOPMENT AUTHORITY
 MADRAS 600 008.

CHITALE AND SON
CHARTERED ARCHITECTS
MADRAS 2

DRAWN: J.K.
CHECKED:
SCALE: 1/100
DRG. NO: 12/2548

PROPOSED OFFICE BUILDING FOR M/S. WATCO
LOCATED AT NO. 23, R.F. SALAI, MADRAS-4, R.S. NO. 1092/12
BLOCK NO. 23, MYSAPURU DIVISION

[Handwritten signature]

W. BALAKUMARI, B.Sc. & TECH (CIVIL)
M.Sc. (CIVIL), M.I.E., M.I.S.T.E., F.I.C.
REGISTERED ENGINEER
LICENSED SURVEYOR (C.I. 479/1972)
82, SHANTHIKETAN, 42, WAZULAH ROAD,
T. NARAYAN, MADRAS 17

Planning Permit No. PP/MS/6/36 E/196
APPROVED
SUBJECT TO THE CONDITIONS IN
THIS OFFICE LETTER
No. 25436/76 Dated 4-7-76
[Signature]
OK FOR MEMBER SECRETARY
MADRAS METROPOLITAN
DEVELOPMENT AUTHORITY
MADRAS 600 004.

MMDA C.A./PP NO. 1
C. No. CS/2590/76
Asst. _____
Scrutiny I _____
PART I _____
PART II _____
A.P. 27/6/76 D.P.

5/5

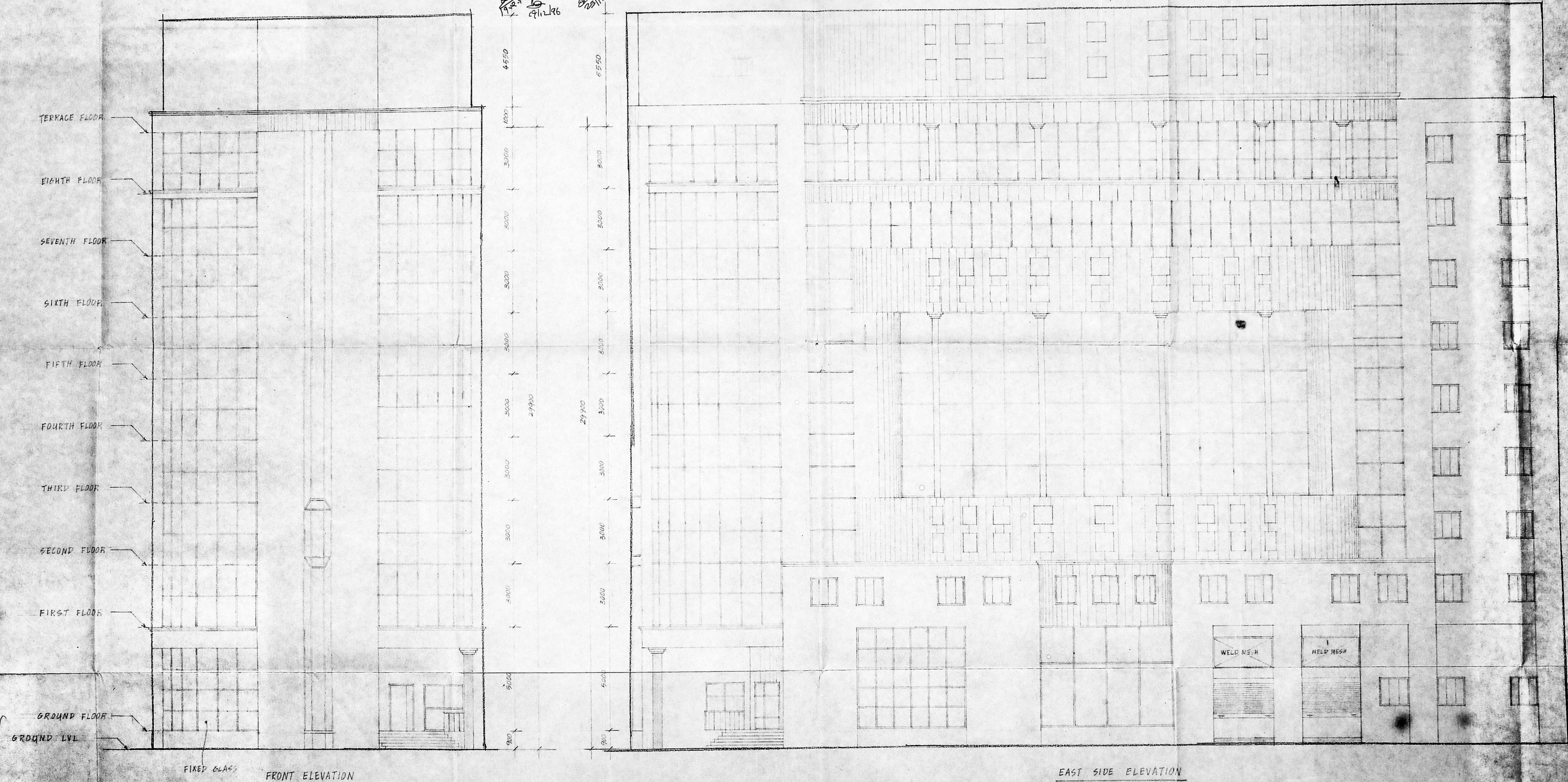

FRONT ELEVATION

EAST SIDE ELEVATION